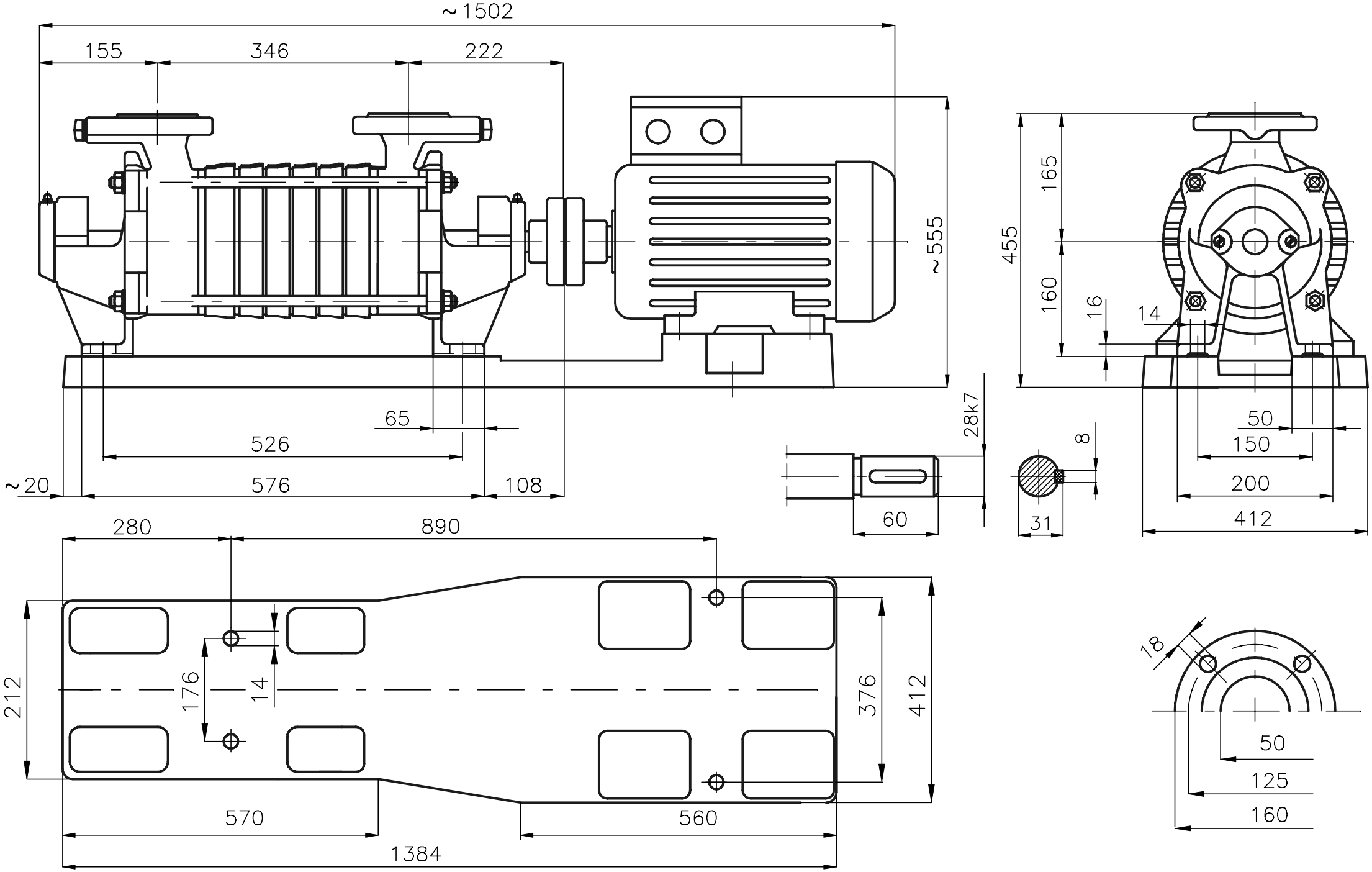Rysunek gabarytowy agregatu
SKA.7.06 + 30,0 kW